

2017 PROFESSIONAL DEVELOPMENT SERIES FOR DENTISTS & TEAMS

# *Smile Design Excellence*

## LIVE PATIENT PROGRAM

**HOW TO PLAN, TEST, PRACTICE AND GUARANTEE EXCELLENCE  
BEFORE YOU START YOUR NEXT SMILE DESIGN CASE**



How do you design smiles with beauty and functionality in mind?

How do you integrate your team into a smile design process to maximize patient comfort & satisfaction?

What are the core principles you need to know before you plan your case?

How can you test your designs to guarantee success?

Answer these critical questions and more in VDEC's life-changing 1- and 4-day, hands-on smile design courses for experienced and aspiring dentists alike! Specially designed to transform your whole team into smile design experts, each registration fee includes one dentist and three dental team members. Fine-tune your skills at our 1-day course, or bring a real patient case from your practice to our 4-day, live-patient course. Develop your eye for esthetic excellence along with all the diagnostic fundamentals, techniques and core principles you will need to achieve full and effective case acceptance. Join VDEC for some serious fun! Discover how to help your patients realize their life-long dream of having a beautiful, healthy smile without any pain or physiologic compromise.

**Before you start your next case come & learn how to guarantee smile design excellence in your practice.**



***Register One Dentist & 3 Team Members  
Now for Exceptional Rates!***

REGISTER ONLINE: [vdeceducation.com/study-groups](http://vdeceducation.com/study-groups)

CONTACT US: **778.866.3700** ✉ [INFO@VDECeducation.com](mailto:INFO@VDECeducation.com)



## Smile Design Excellence

### LIVE PATIENT PROGRAM

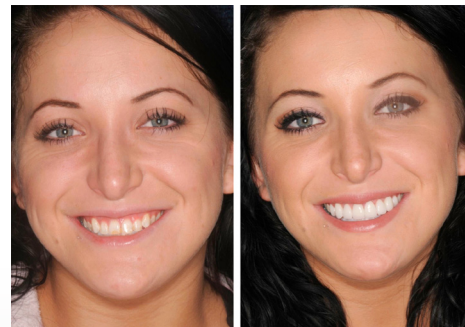

#### LEARN HOW TO:

- Plan a real case from your own practice and make wise decisions with confidence and precision within a supportive, collaborative environment.
- “Pre-prep” for your case, discuss it with others, considering a variety of different preparation designs, and prepare a model using temporaries to transform a single unit into a beautiful smile.
- Integrate your whole team into all your smile design cases, including a positive philosophy, practical concepts and risk management strategies.

#### 1-DAY COURSE: Smile Design Fundamentals

Lecture & Typodont Hands-on • \$195 per person

Saturday, April 22, 2017 • 9 am – 1 pm • Breakfast included  
Holiday Inn • 711 West Broadway, Vancouver, BC

#### 4-DAY COURSE: Smile Design In-depth

Live Patient, Hands-on • \$3,495 + lab fees for 1 dentist + 3 team members

Day 1: Friday, September 29, 2017 • 8 am – 4 pm

Lecture: Robert H. Lee Alumni Centre  
6163 University Blvd, Jack Pool Hall at UBC, Vancouver, BC

Day 2: Saturday, September 30, 2017 • 8 am – 4 pm

Prep: Nobel Biocare Oral Health Centre Dental Clinic  
2151 Wesbrook Mall, UBC, Vancouver, BC

Day 3: Friday, October 27, 2017 • 8 am – 4 pm

Lecture: Robert H. Lee Alumni Centre  
6163 University Blvd, Jack Pool Hall at UBC, Vancouver, BC

Day 4: Saturday, October 28, 2017 • 8 am – 4 pm

Seat: Nobel Biocare Oral Health Centre Dental Clinic  
2151 Wesbrook Mall, UBC, Vancouver, BC

Graduation Ceremony & Certificate of Completion to Follow



Learn from  
the best  
how to be  
your best!

#### Dr. Wilson J. Kwong

DMD, FACD, VDEC FOUNDER

Dr. Wilson Kwong founded VDEC out of his passion for continuing education. His teaching methodology is practical, interactive and career-changing. Each of his carefully-designed modules promises a progressive learning experience that combines sound dental science and hands-on techniques with solid business acumen. A graduate of the Faculty of Dentistry at UBC Dr. Kwong has been practicing and teaching leading-edge dental techniques world-wide for over 28 years. A lecturer for Nobel Biocare and Ivoclar throughout North America, Dr. Kwong offers insights into Platinum case presentation, esthetic implant restoration, ceramics and bonding procedures. Dr. Kwong is also a recent recipient of a Fellowship with the American College of Dentists.



DR WILSON J KWONG



REGISTER ONLINE: [vdeceducation.com/study-groups](http://vdeceducation.com/study-groups)  
CONTACT US: 778.866.3700 ✉ [INFO@VDECeducation.com](mailto:INFO@VDECeducation.com)